

PLAT OF SURVEY

-OF-

LOT 32 AND THE NORTH 1/2 OF LOT 33, FIRST ADDITION TO CEDAR POINT PARK, BEING A SUBDIVISION OF PART OF THE SOUTHEAST 1/4 OF SECTION 6, TOWN 1 NORTH, RANGE 17 EAST, ACCORDING TO THE PLAT THEREOF ON RECORD IN THE OFFICE OF THE REGISTER OF DEEDS IN AND FOR SAID COUNTY. THE PROPERTY HEREBY CONVEYED IN LOT 33 IS FURTHER DESCRIBED AS BEING ALL OF SAID LOT 33 LYING NORTH OF AN IMAGINARY STRAIGHT LINE WHICH SHALL COMMENCE EQUIDISTANT FROM THE EAST OR REAR LOT STAKES OF SAID LOT 33 AND CONTINUE IN A STRAIGHT LINE IN A WESTERLY DIRECTION TO THE WATER'S EDGE, INTERSECTING THE PRINCIPAL MERIDIAN SHOWN ON THE RECORDED PLAT OF FIRST ADDITION TO CEDAR POINT PARK AS ABOVE MENTIONED, EQUIDISTANT FROM THE LOT STAKES OF SAID LOT 33 WHICH ARE SHOWN WHERE THE PRINCIPAL MERIDIAN INTERSECTS THE NORTH AND SOUTH LOT LINE OF SAID LOT 33, SAID LAND BEING IN THE VILLAGE OF WILLIAMS BAY, COUNTY OF WALWORTH, AND STATE OF WISCONSIN.

SURVEY FOR: PHILLIP CAROLLO
SURVEY LOCATION: 112 BIRCH WALNUT DRIVE

I HEREBY CERTIFY THAT THE EXISTING DWELLING UNDER CONSTRUCTION SHOWN ON THIS PLAT OF SURVEY IS LOCATED AS SHOWN THUS (), DATED THIS 7TH DAY OF SEPTEMBER, 2005.

Franklin J. Lehman
FRANKLIN J. LEHMAN S-2211

EXISTING TOP OF FOUNDATION = 898.2'
EXISTING FIRST FLOOR = 899.4'



SCALE 1" = 20'

LEGEND

- ⊙ FOUND 2" DIA. IRON PIPE
- FOUND 1.5" DIA. IRON PIPE
- ✱ FOUND P.K. NAIL
- ⊙ DECIDUOUS TREE
- ⊙ CONIFEROUS TREE

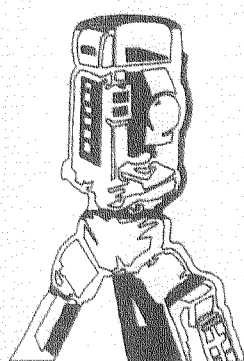
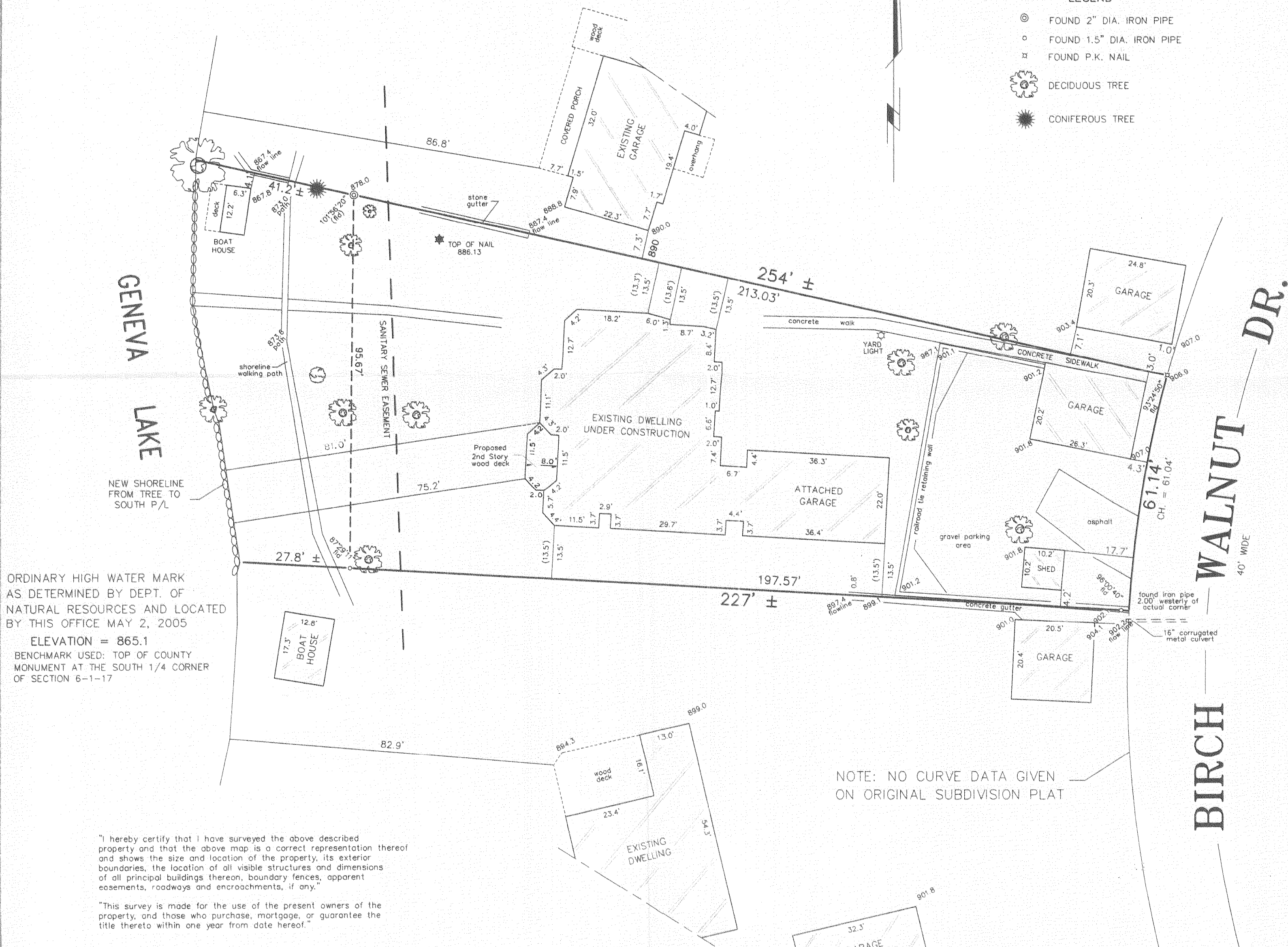

B.W. SURVEYING, INC.

412 N. PINE STREET
BURLINGTON, WI 53105
(262)-767-0225

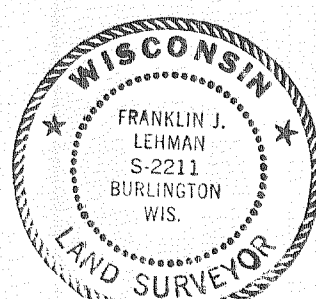

Franklin J. Lehman
FRANKLIN J. LEHMAN S-2211



DRAWN BY: FJL		REV: APRIL 12, 2006	
CHECKED BY:		DATE: REV: JUNE 6, 2005 REV: MAY 31, 2005 REV: MAY 6, 2005 REV: SEPT. 10, 2004	
JOB NO.: 6550		DRAWING NO.: 6550	
		SHEET 1 OF 1	

WCP1 -32

011-2002